

Connecting the Villages of Rural Nepal to the Internet through Nepal Wireless Project - Experience, Challenges Faced and Road Ahead

Mahabir Pun

E-Networking Research and Development

Open Learning Exchange Nepal

Nepal Research and Education Network

Nepal Wireless

What's the Problem?

© 1996 Randy Glasbergen. E-mail: randy@glasbergen.com www.glasbergen.com

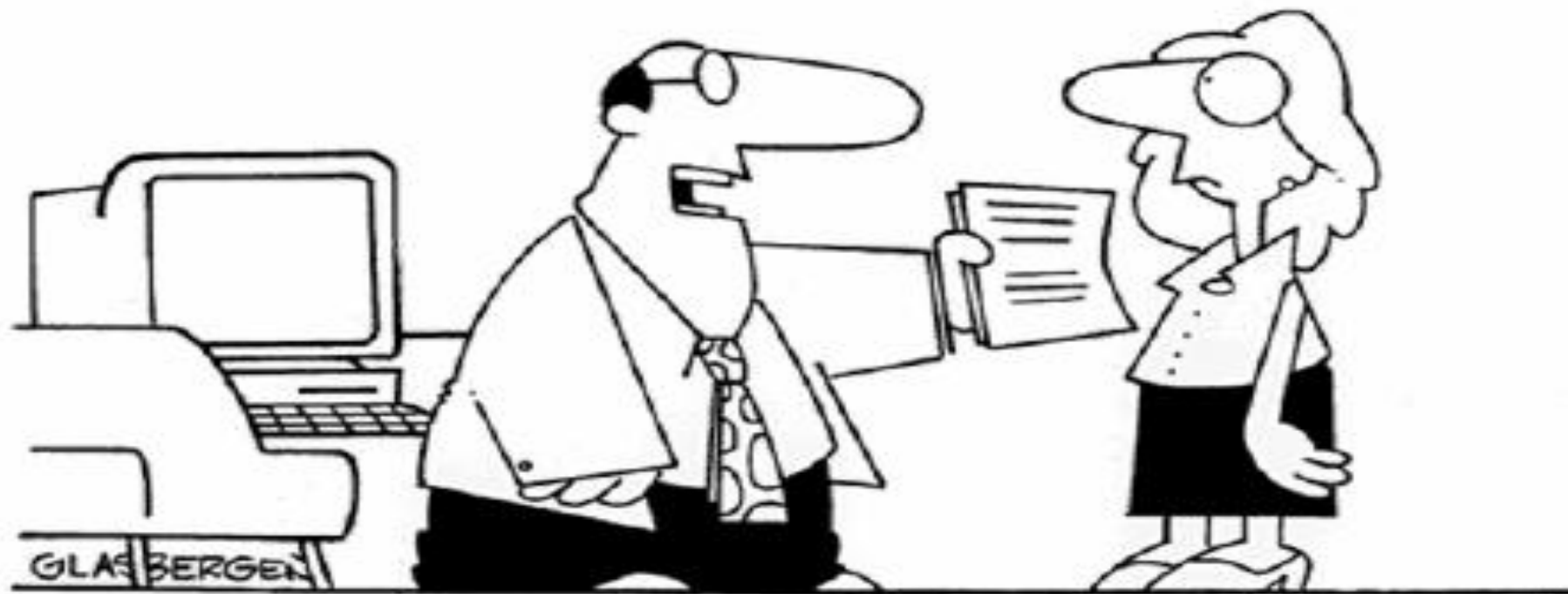

“This project is extremely important, but it has no budget, no guidelines, no support staff and it’s due tomorrow morning. At last, here’s your chance to really impress everyone!”

Nangi, My Home Village



Beginning in 1993 – Volunteer at Himanchal High School



Income Producing and Job Creation Projects

Yak Farm



Yak And Cow Cross Breeding Farm



Cheese



Fishery



Paper Making



Paper Products



Sewing Training



Bee-keeping



Nettle Cloth Making



Handicraft making



Health Training Programs

Dental Training in Nangi village



Suturing



Local Health Worker



Health Training in Nangi village



Computer Education and Wireless Networking Project

Built Computers in Wooden Boxes in 1998



Used Computers

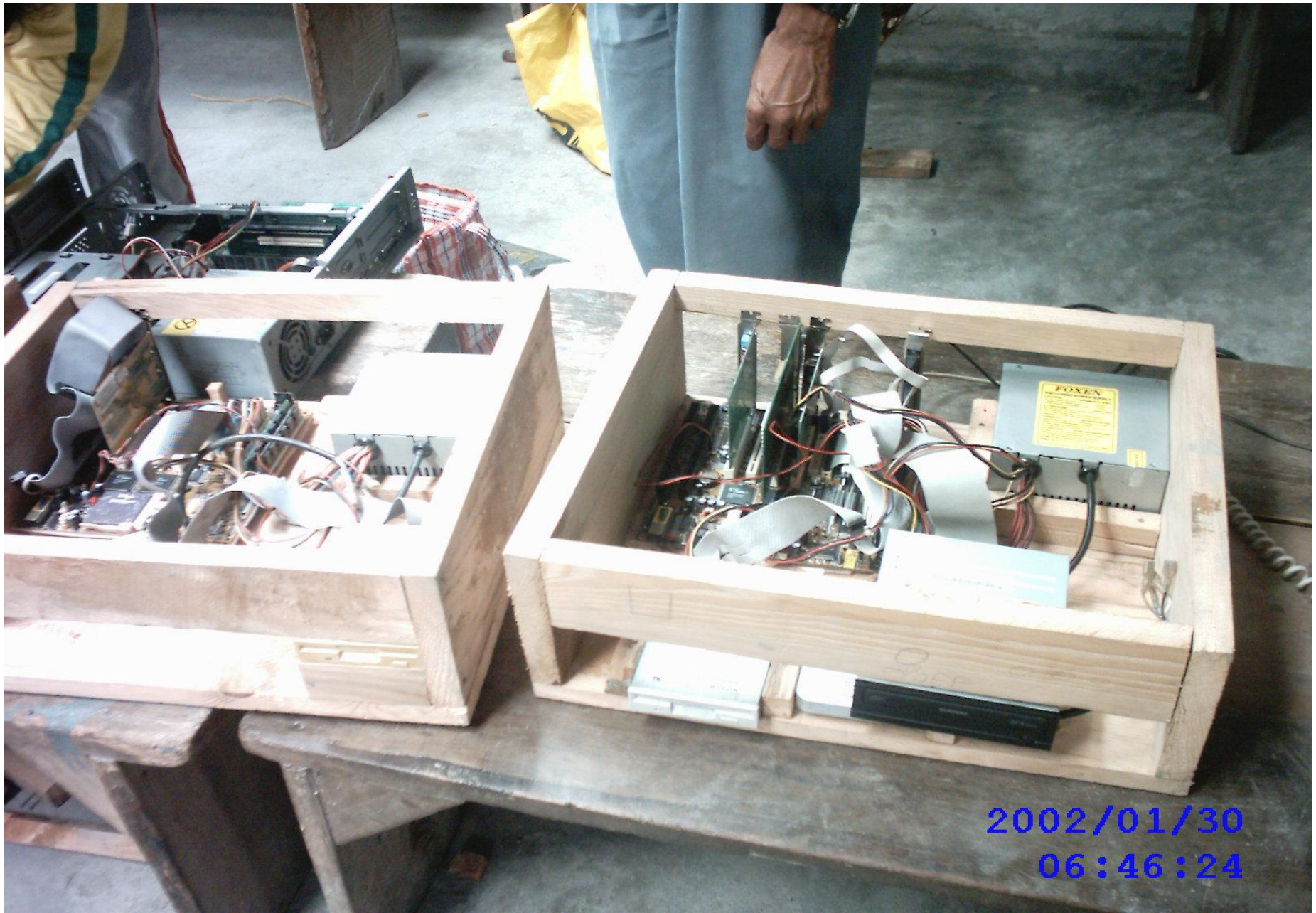

2002/01/30
06:46:24

Built Village Computer Labs



Got help from Volunteers to bring in Equipment & Build Network



DLink 900AP Wi-Fi Router, Maximum Outdoor Range 100 m





Carrying equipment in the mountains for testing



Photos of the First Long Range Testing 2002 @ Mohare



The First Long Range Wireless Link Made in May 2002

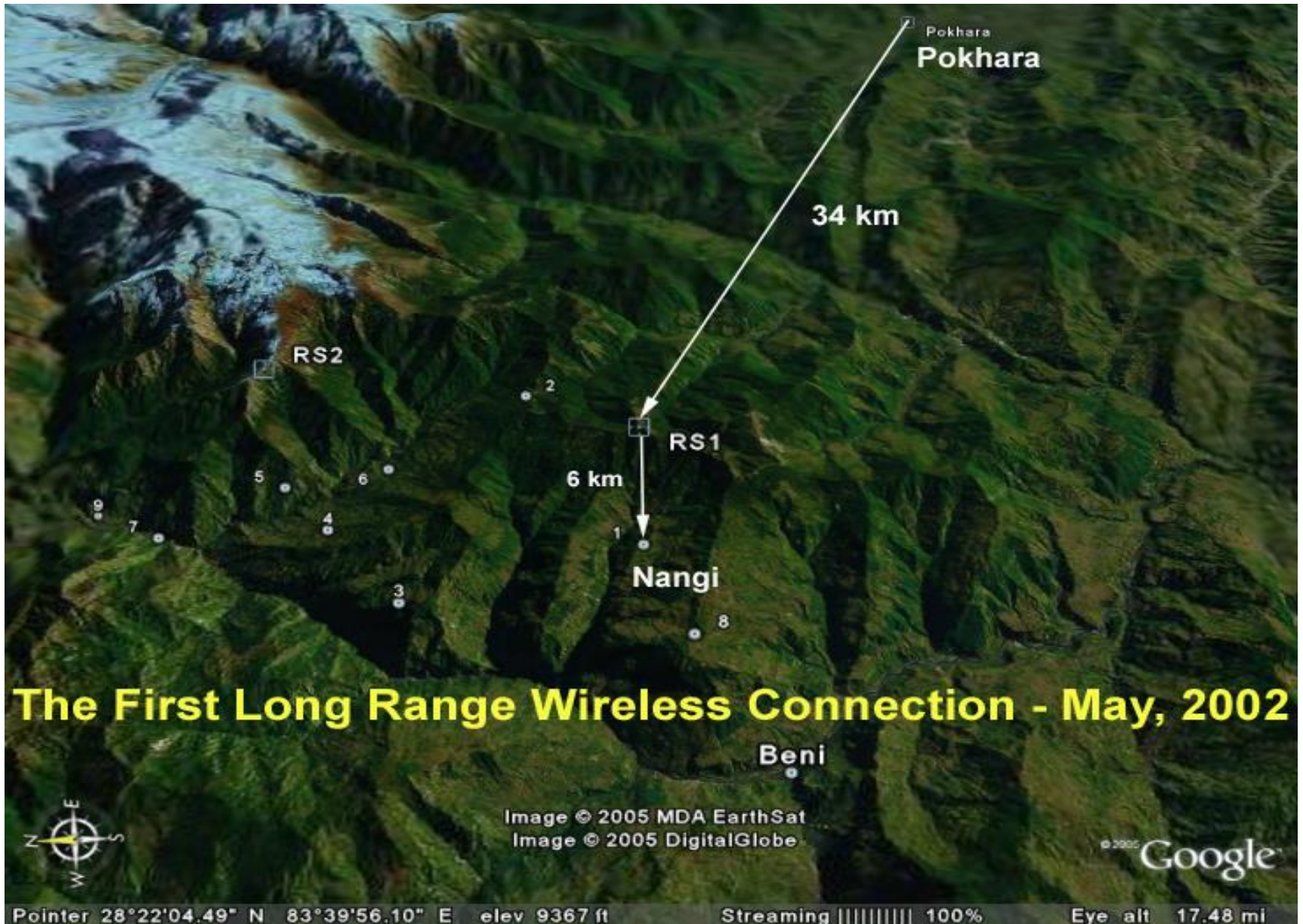

Implementation Phases I (2004)



Support from an Undergraduate Student from UCLA in 2003

Implementation Phases I - 2004



College Students from the US as Volunteers

Khopra Relay Station in 2004 – Elevation 12,500 ft



Mohare Relay Station in 2004 – Elevation 11,000 ft



Technology Setup



Nepal Wireless Networking Project
From 2006 - 2011

Power Generation@ Relay Stations



Wireless Receiver in Kagbeni



Project Implementation:
Relay Towers at Dip (1,025m), Mohare (3,320m), Lumpek



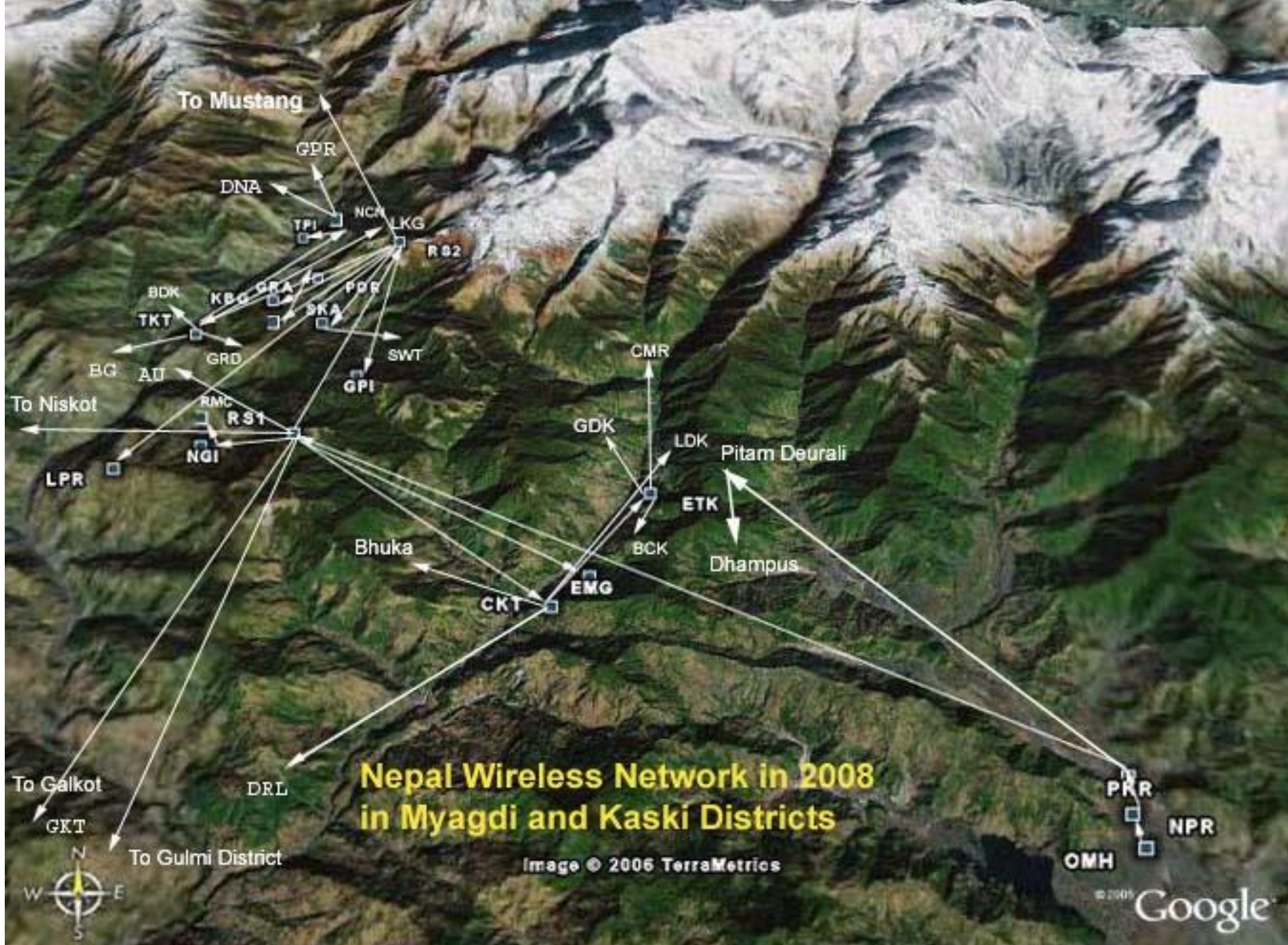

**Nepal Wireless Network in 2008
in Myagdi and Kaski Districts**

Image © 2006 TerraMetrics

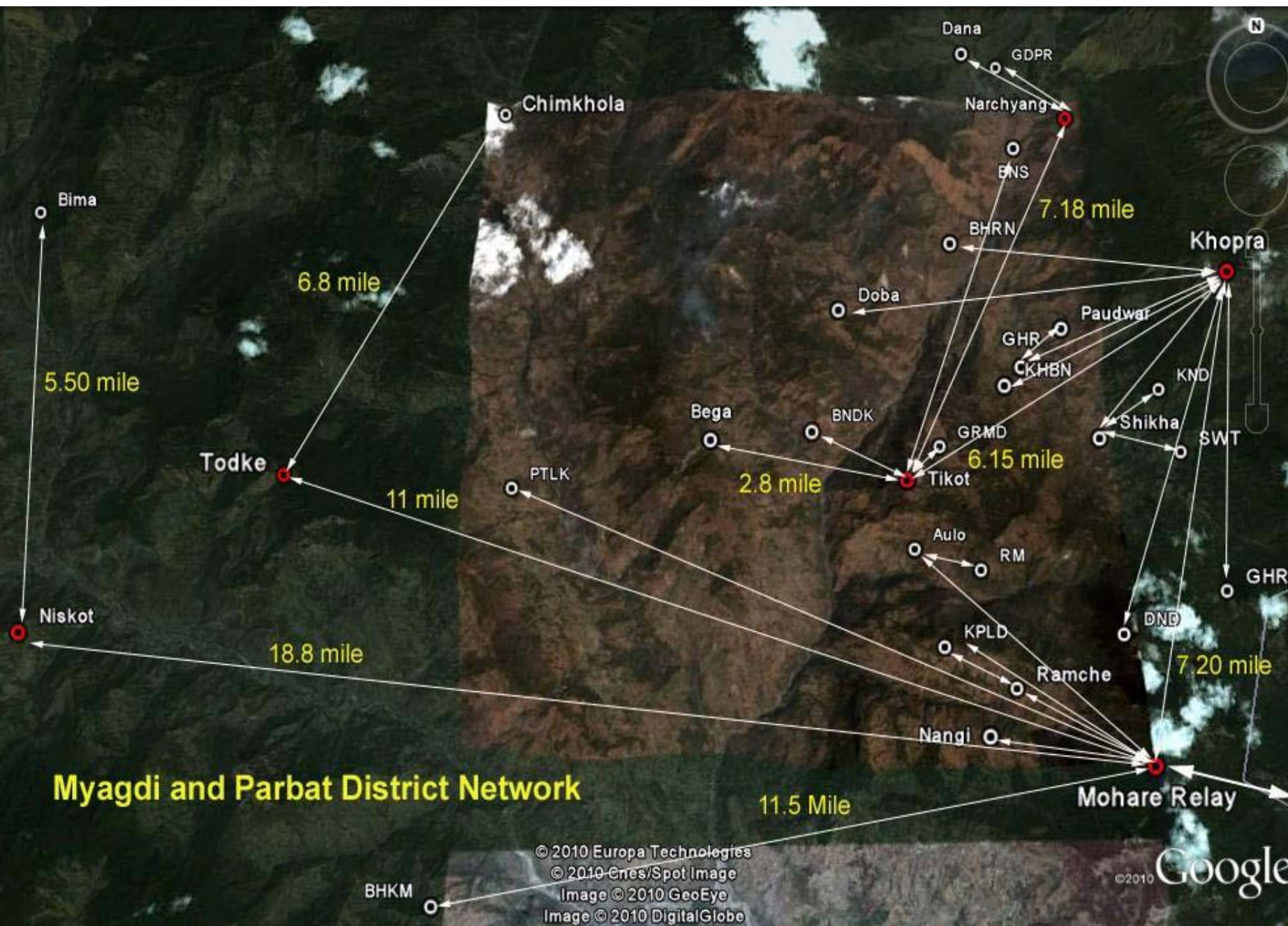

Myagdi and Parbat District Network

© 2010 Europa Technologies
 © 2010 Cnes/Spot Image
 Image © 2010 GeoEye
 Image © 2010 DigitalGlobe

© 2010 Google

Assistance in Other Wireless Projects

- Makwanpur – Kathmandu – Dolakha - Nuwakot Network



Mustang Network built in 2009



From Khopra Relay

© 2009 Europa Technologies
Image © 2009 TerraMetrics
Image © 2009 DigitalGlobe
Image © 2009 GeoEye

© 2009 Google

Mustang Sector Eye alt 13.05 km

Imagery Date: Oct 5, 2002

28°42'59.76" N 83°38'48.54" E elev 2749 m

Network Service Area in 2011

- **125 Villages in 13 districts of Nepal**
- **Total Population – About 60,000**
- **Clients – schools, health clinics, hotels, individuals, community centers**

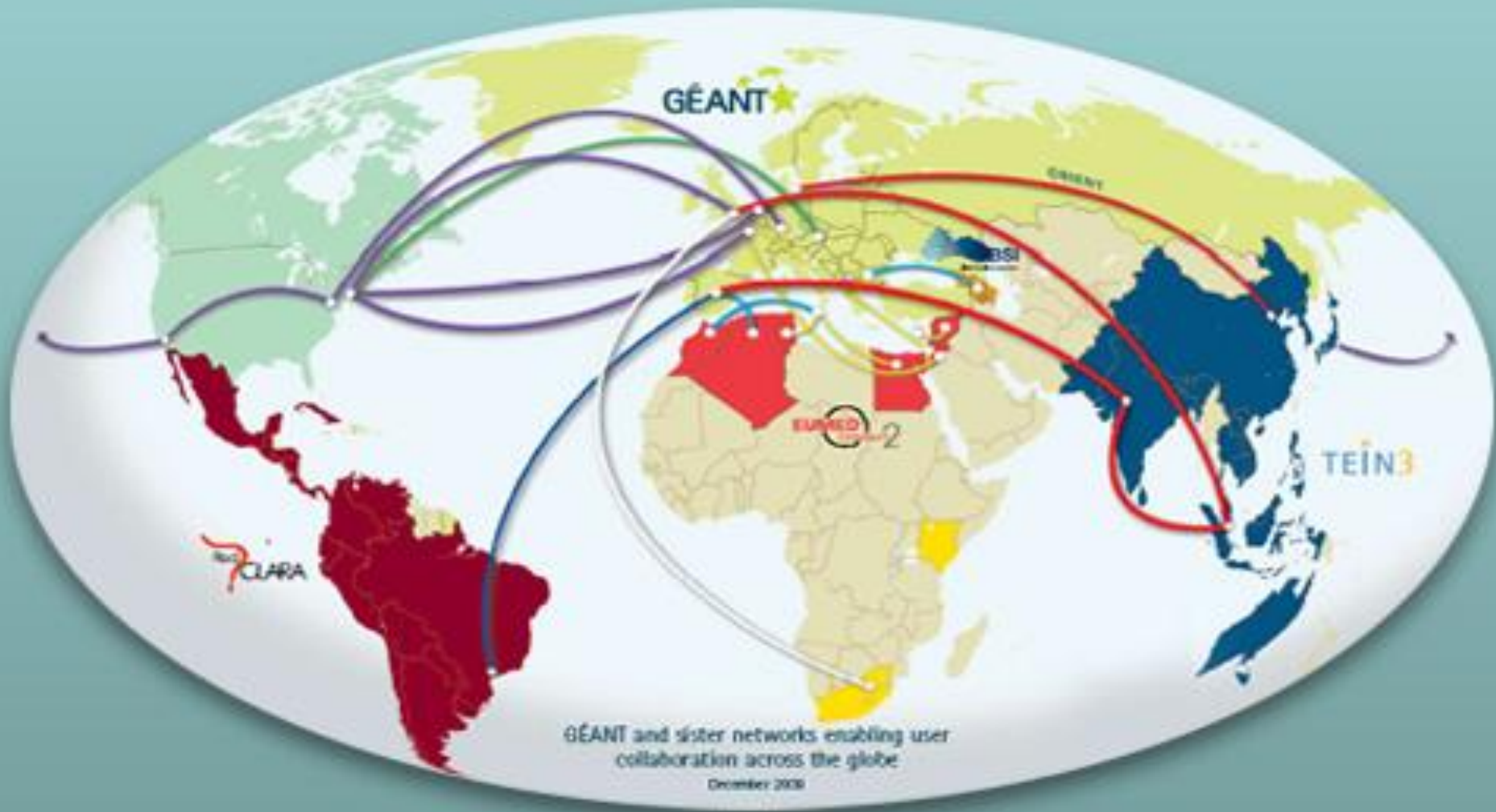

- Asia Pacific Advanced Network (APAN):
- Trans-Eurasia Information Network(TEIN3):
- GÉANT2 network
- DANTE Network
- Internet 2

Nepal Research & Education Network

Connection of NREN

Domestic Connection:

1. Kathmandu University
2. Tribhuvan University Central Library
3. Institute of Medicine
4. Prime College
5. Health Net Nepal
6. St.Xavier College,
7. Gandaki College of Engineering and Sciences
8. Khowpa Engineering College
9. Advance College of Engineering and Management,
10. Kantipur City College
11. Nepal Wireless
12. Kathmandu Model Hospital
13. Nepal Medical Colleges
14. Skin Hospital and Research Centre

Goals of the Project

Maximize the benefit of the technology to the rural population.

- **Tele-education and tele-training – Online educational content sharing, video conferencing between teachers and students**
- **Tele-medicine – Medical service through online or offline consultation using the Internet and Intranet**
- **Communication – E-mail, Internet Telephony.**
- **Information share – Webpage, bulletin board, group discussion, research works**
- **E-Business – Internet banking transaction, remittance services etc**

Working with OLE Nepal to develop educational contents for schools in Nepali Language. Over 2,500 OLPC Laptops were distributed with OLE - Nepal in 25 Schools and connected to the network



School Network

The following diagram shows a typical school network implementation:

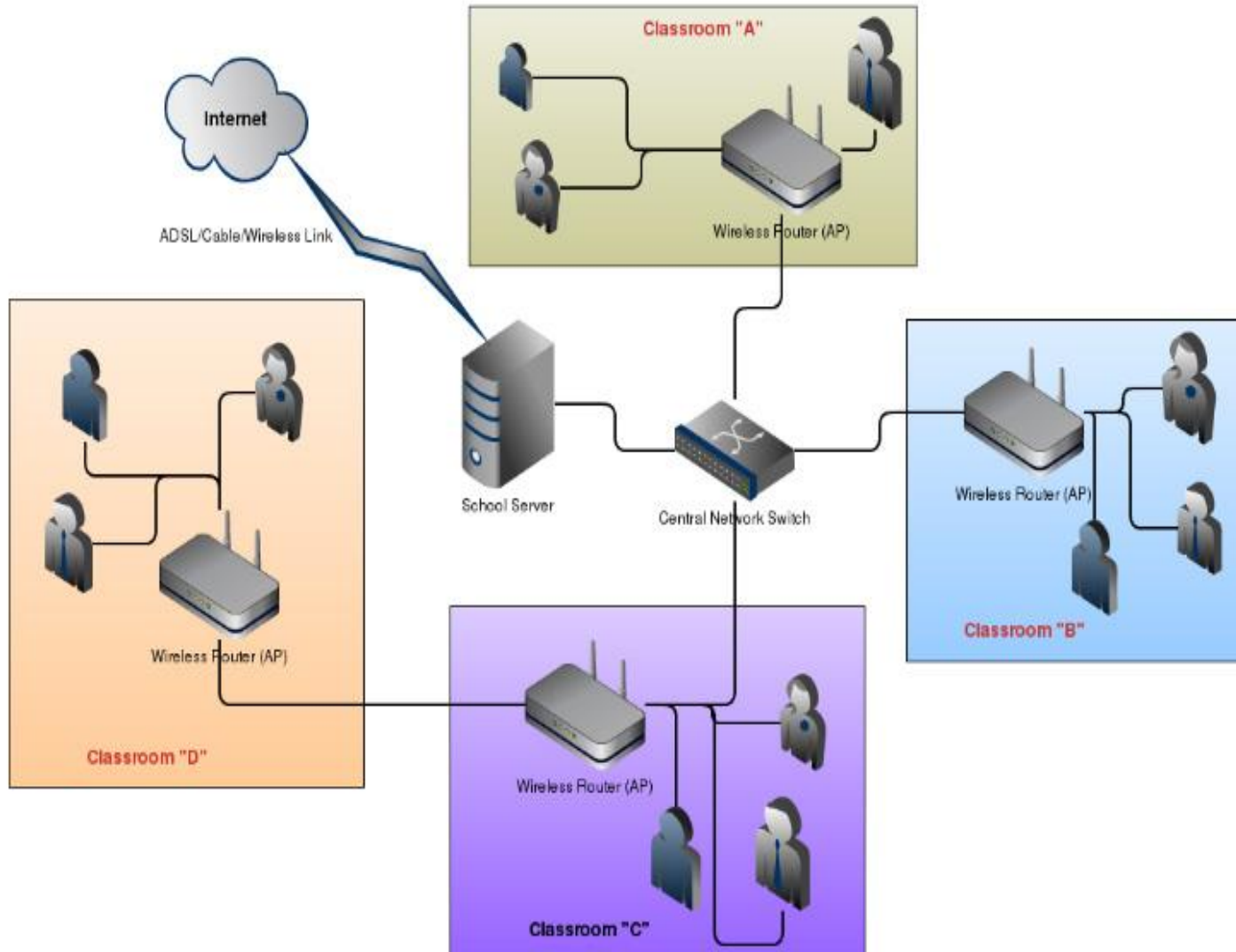

E-Learning

EPaath - Mozilla Firefox

File Edit View History Bookmarks Tools Help

E-Paath | OLE Nepal x EPaath

pustakalaya.org/external-content/static/epaath/epaath/

Most Visited Getting Started Latest Headlines

साझा शिक्षा ई-पाठीद्वारा निर्मित
ई-पाठ

कक्षा

२ ३ ४ ५ ६

विषय

गणित
नेपाली
English
विज्ञान

पढाउने हप्ता

१	२	३	४
५	६	७	८
९	१०	११	१२
१३	१४	१५	१६
१७	१८	१९	

Start Xtube :: Free ... Google - Mozil... Microsoft Pow... Adobe Photos... 6:27 PM

E-Library

सङ्ग्रहहरू - Pustakalaya - Mozilla Firefox

File Edit View History Bookmarks Tools Help

E-Pustakalaya | OLE Nepal

pustakalaya.org/list.php?community_pid=Pustakalaya:40

Google

Most Visited Getting Started Latest Headlines

साझा शिक्षा ई-पाटीको
ई-पुस्तकालय

English

लग-ईन सम्पर्क मन्तव्य सहयोग

खोजी:

विस्तृत खोजी

साहित्य कला विषयगत सामग्री सन्दर्भ सामग्री अन्या सामग्री शिक्षण सामग्री पत्र-पत्रिका

कक्ष: शिक्षण सामग्री

जम्मा उपलब्ध : ७

क्रम मिलाउने आधार Title घट्दो क्रम

फीड

- शैक्षिक सिद्धान्त [Educational Theory and Philosophy] (२९)
- शिक्षण तालिम सामग्री [Teacher Training Material] (१३)
- शिक्षकका लागि थप पाठ्य सामग्री [Additional Reading Material for Teachers] (७९)
- शिक्षक स्रोत सामग्री [Teaching Support Material] (७४)
- पेशागत विकास [Professional Development] (४१)
- पाठविवरणहरूको संगालो [Teachers Note] (१६)
- जर्नल, पत्रिका तथा सुचनापत्र [Journals, Magazines, Newsletters and Pamphlets] (१२८)

एक पानामा कतिवटा शिर्षकहरू देखाउने: ५

Start 5 Firefox Microsoft PowerPoint - [...] e-library - Windows Pictu... 6:51 PM

Telemedicine Center in a village



Early Experience with Telemed Gadgets

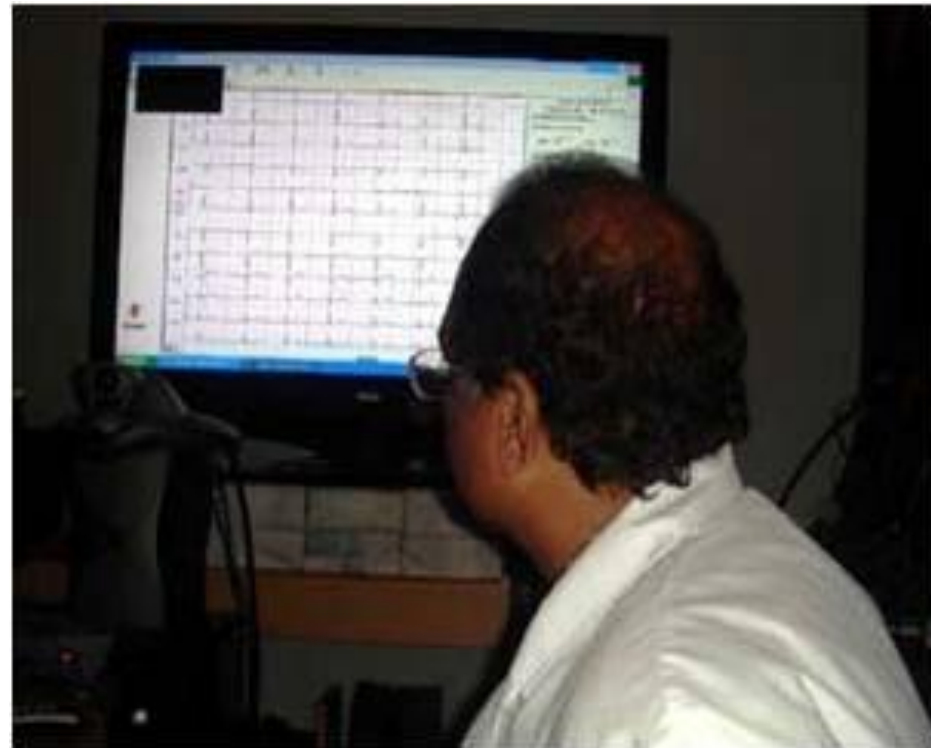

Training Programs



Wireless Training



Wireless Network Usage

Communication Center



Works Under Progress

- OpenMeetings **video conferencing system**
- Developing **web based mobile application** to support pregnant women in rural Nepal
- Developing a system to provide **air route information system** for Civil Aviation and airlines

OpenMeetings - Mozilla Firefox

File Edit View History Bookmarks Tools Help

OpenMeetings +

192.168.126.3:5080/openmeetings/

public Conference Room

Users

- sakamoto sakamoto
- naresh naresh
- Mahabir Pun
- naresh naresh
- sakamoto sakamoto

Assembly of Myagdi District committee –has decided to Allocate Nrs. 1,00,000.00 per year for each VDC for the computer education

Most of the hotels in the annurna region has understand the value of ICT And they come online.

3 Schools has formally started formal computer education class from class 8, 9 and 10

Other neighboring school are in pressure for running computer education class In government schools

Activities and actions

- naresh naresh [naresh]: has left the room. [15:13:05]
- sakamoto sakamoto [sakamoto]: has left the room. [15:16:55]

Chat

Start Network Conn... QuickCam® 2FinalKhopra&... 2 Firefox Volume Control 3:28 PM

Research & Development Works

Circuit board of ECG

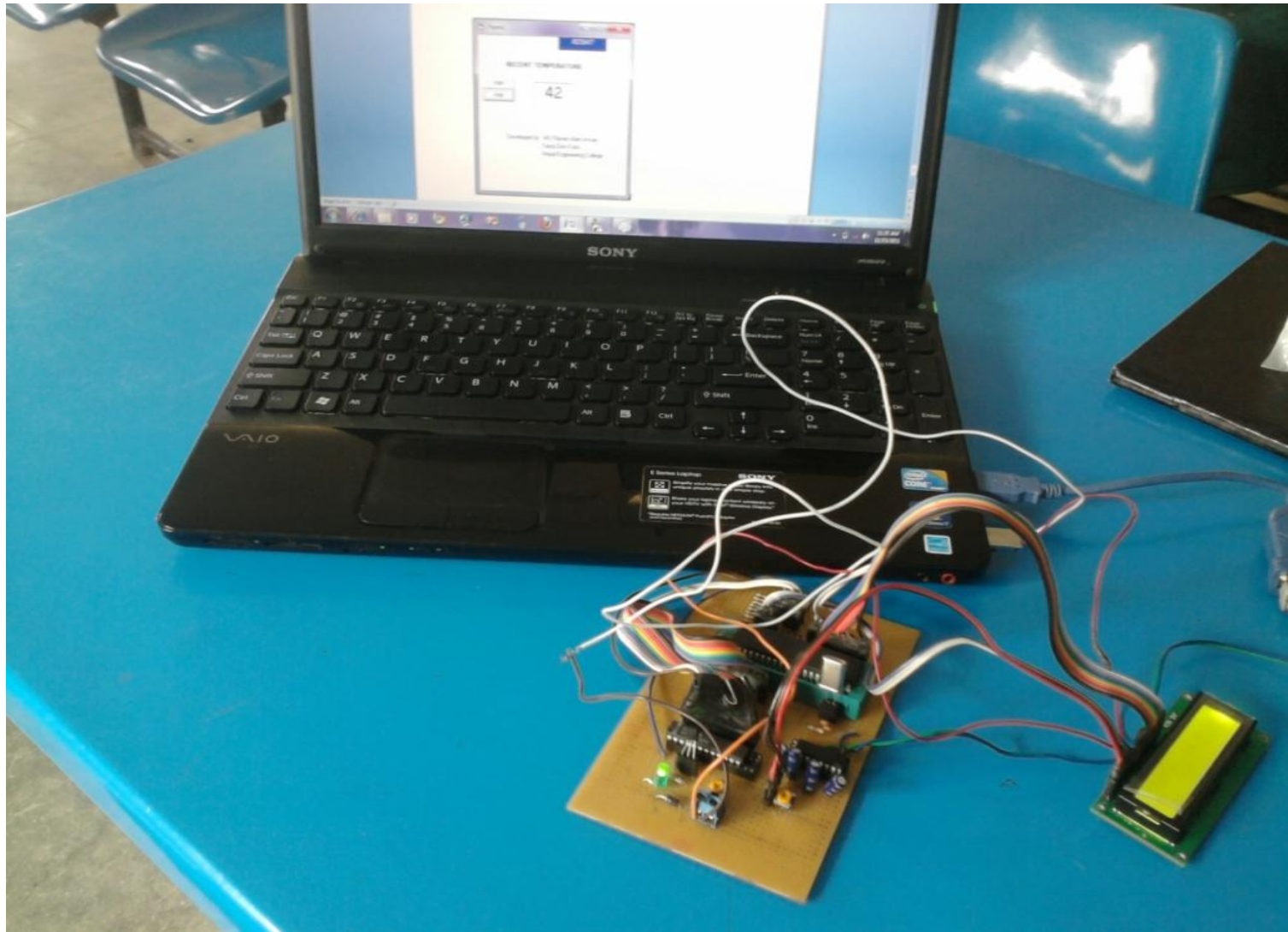

ECG OUTPUT

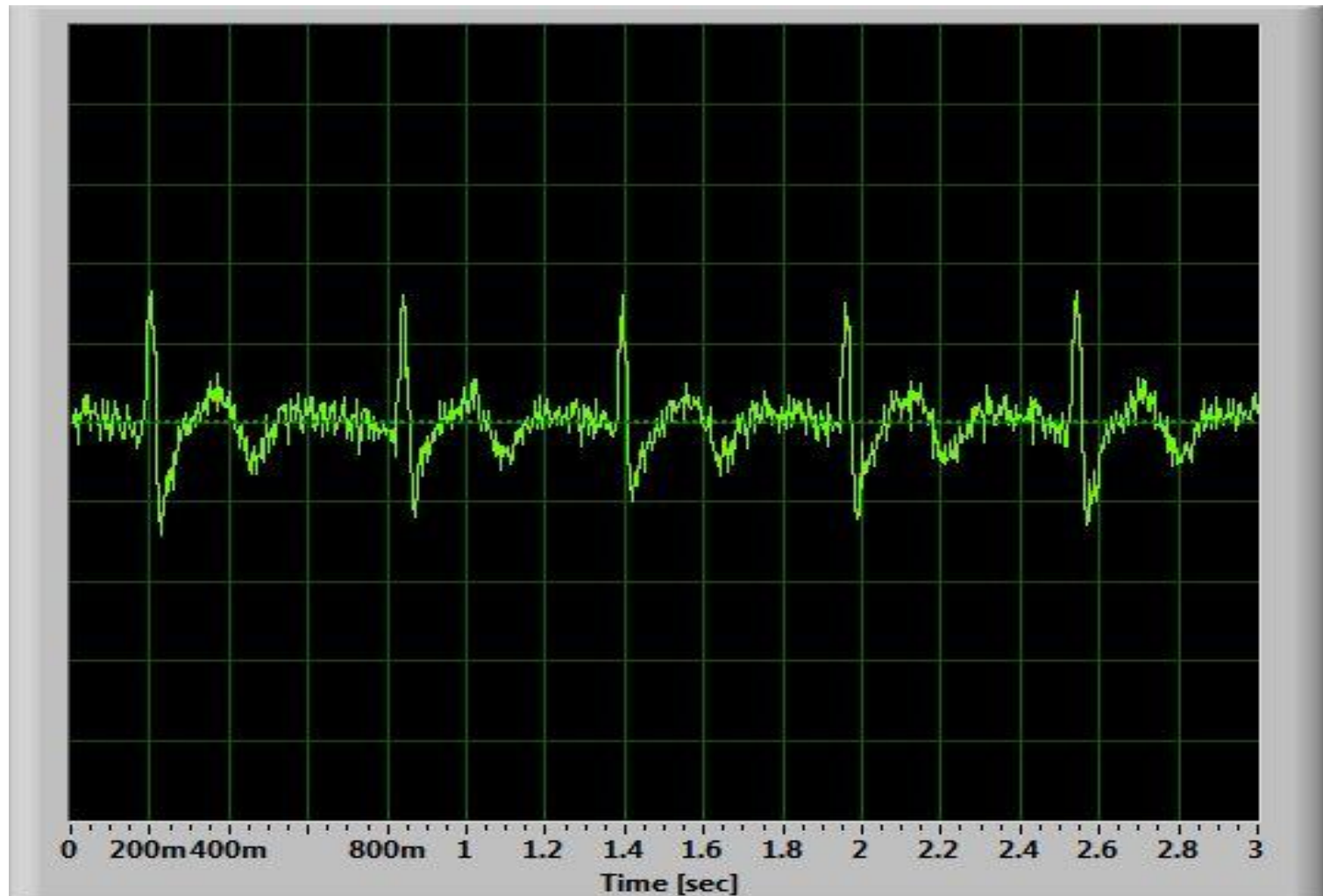

COMPARISON

ECG Output of Our Design

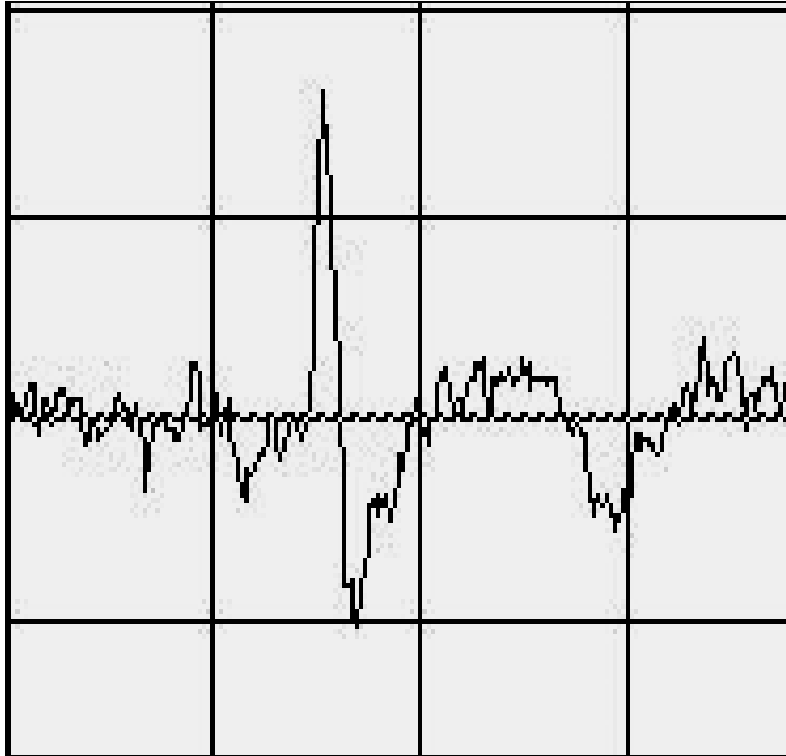

Real ECG Signal [4]

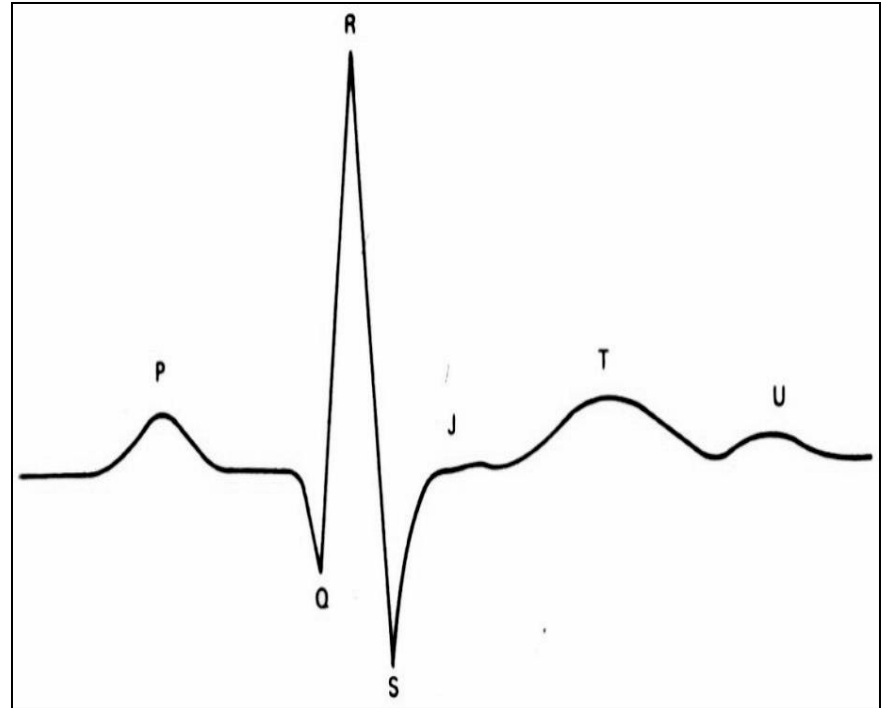

- Interference
- Noise
- Filtering Error

REMOTE SIDE LOGIN



TELEmedicine



rijSAT

[Home](#) [Remoteside center](#) [Specialty center](#) [Suggestions From Doctor](#) [Extra...](#)

Information

- Hospital
- Health Info
- New User
- Participation

Remoteside User Verification

Username

Password

▾

Developed By: Md Rijwan Alam Ansari (07-495)
Satya Devi Karki (07-490)
Nepal Engineering College

PATIENT RECORD



TELEmedicine



Home

Remoteside center

Specialty center

Suggestions From Doctor

Extra...

Patient Record

Patient Name

Date

Gender ▼

Date of Birth

Address

E-mail

Body Temperature

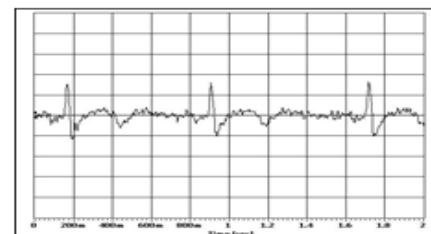

Blood Pressure

ECG
C:\Users\Sony\Deskto

Symptoms ▲▼

Previous Record ▲▼

X-ray

9	puspaa thapa	12th jan	Female	12321	kathmandu	puspaa@yahoo.com	37	88-120	fever	no		
10	Ram	11/15/2011	Male	22nd sep, 1987	Kalimati, Kathmandu	ram_123@yahoo.com		97-110	weight loss	no record		

Using Internet in trekking trails

Annapurnas



To Ghorepani & Ulleri

Mohare
Day 3

Hampal
Lunch

Nangi
Day 2

Dandakharka
Day 4

Naka

To Ghandruk & ABC

Khopra
Day 7

Chhistibung
Day 6

Trek 2

Swanta
Day 5

Trek 1

Dandakateri
Lunch

Trek 3

Paudwar
Day 8

Trek 4

Banskarka
Day 1
(Homestay)

Beni

Galeswor

Arrive from Pokhara
Visit Temple and Start Trek

Tikot
Day 5
(Homestay)

Narsyang
Day 8
(Homestay)

Tatopani

To Pokhara
By Bus

Tiplyang

To Pokhara
By Bus

To Jomsom
By Bus

What have we done from 2007 - 2010?



Welcome To Nepal Wireless Project

HOTEL BOOKING

[Home](#) [Hotel Booking](#) [Trekking Route Maps](#) [Contact Us](#)

Site Feedback

Easy and Secure way for Hotel booking in Mustang Region of Nepal

Mustang District Hotels



Hotel Yeti



Hotel Blue Star



Hotel Mustang Gateway



Hotel Xanadu

Nepal Community Eco - Lodge Treks



Khopra Community Lodge



Dandakharka Community Lodge



Chhistibung Community Lodge

Our Promise to You



Price Match Guarantee

Price Match Guarantee If you find a cheaper rate,



Secure Booking Online

We use SSL encryption technology to ensure your bookings are safe

Destination Nepal



Virtual ATM

Ghorepani - Mozilla Firefox

File Edit View History Bookmarks Tools Help

thamelremit.com https://www.thamelremit.com/vatm/login.php

Welcome To Nepal Wireless Project Ghorepani



ThamelRemit

around the world in 7 minutes



Agents Login

Username :

Password :

Where2Go : XChange

Copyright 2008 @ Thamel Remit, All Rights Reserved

Opening a Restaurant in Thamel

Weather Station at Khopra (3,650m) with Asian Institute of Technology Bangkok



Future Program

- Health Assistant Teaching (Three years after 10th grade)
- Working with the Government to get permission
- Start a college by 2015

Source of funding ??????

The Universal Declaration of Human Rights (*December 1948*)

“Everyone has the **right to a standard of living** adequate for the health and well being of himself and his family, including food, clothing, housing and **medical care** and necessary social services.... ”

Continued in article 23:

“ **Everybody** has the right of equal access to public service....”

Continued in article 26:

“ **Everybody** has the **right to education.**”

Source: Universal Declaration of Human Rights, 1948, <http://www.un.org/Overview/rights.html>

mahabir@himanchal.org

Mobile: 9841592361

For More Information

Please Visit:

<http://www.himanchal.org>

<http://www.nepalwireless.net>

<http://www.olenepal.org>

<http://www.enrd.org>

<http://nren.org.np>

THANK YOU